

BRE Testing

Garston, Watford, Herts WD25 9XX
T +44 (0)1923 664100 F +44 (0)1923 664994 www.redbooklive.com

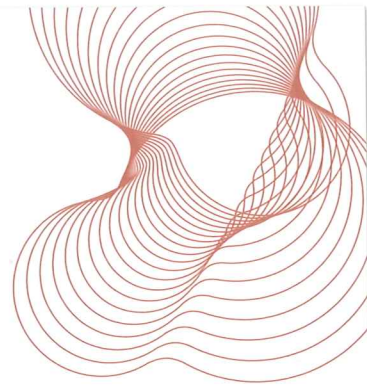

Mr Tim Marks
11 Emery Road
Brislington
Bristol
BS4 5PF

bre

15 August 2007

Our Ref. PJD0149



Dear Mr Marks

Indicative testing of a curtain wall panel to the glazing removal test methods given in BS7950: 1997 – Project No. 238722

I am pleased to confirm that in accordance with quotation reference Q2722 dated 3 August 2007 the curtain wall panel specimen was successfully tested using the following test methods given in BS7950: 1997 *Incorporating amendments 1, 2 and 3*:

- A5.1 manual glazing removal test
- A5.2 mechanical glazing removal test

The curtain wall panel specimen tested was as detailed in drawing 'Proposed test panel – Wembley Central, dated 1 August 2007' and was manufactured by the Window Glass Company (Bristol) Limited. The drawing is given in Annex A.

The tests confirmed that it was not possible to remove the glazing from the panel using the methods described in the standard.

Please note that the results only apply to the specimen tested and although curtain walling is not covered under the scope of BS7950 the test methods were adopted to determine the likely performance of the cladding panel against the removal of the glass.

Yours sincerely

Paul Dillon
Testing manager
For and on behalf of BRE Testing
Telephone: +44 (0)1923 664576
E-mail: dilonp@bre.co.uk

Ref: PJD0149
Annex A – Documentation supplied by client

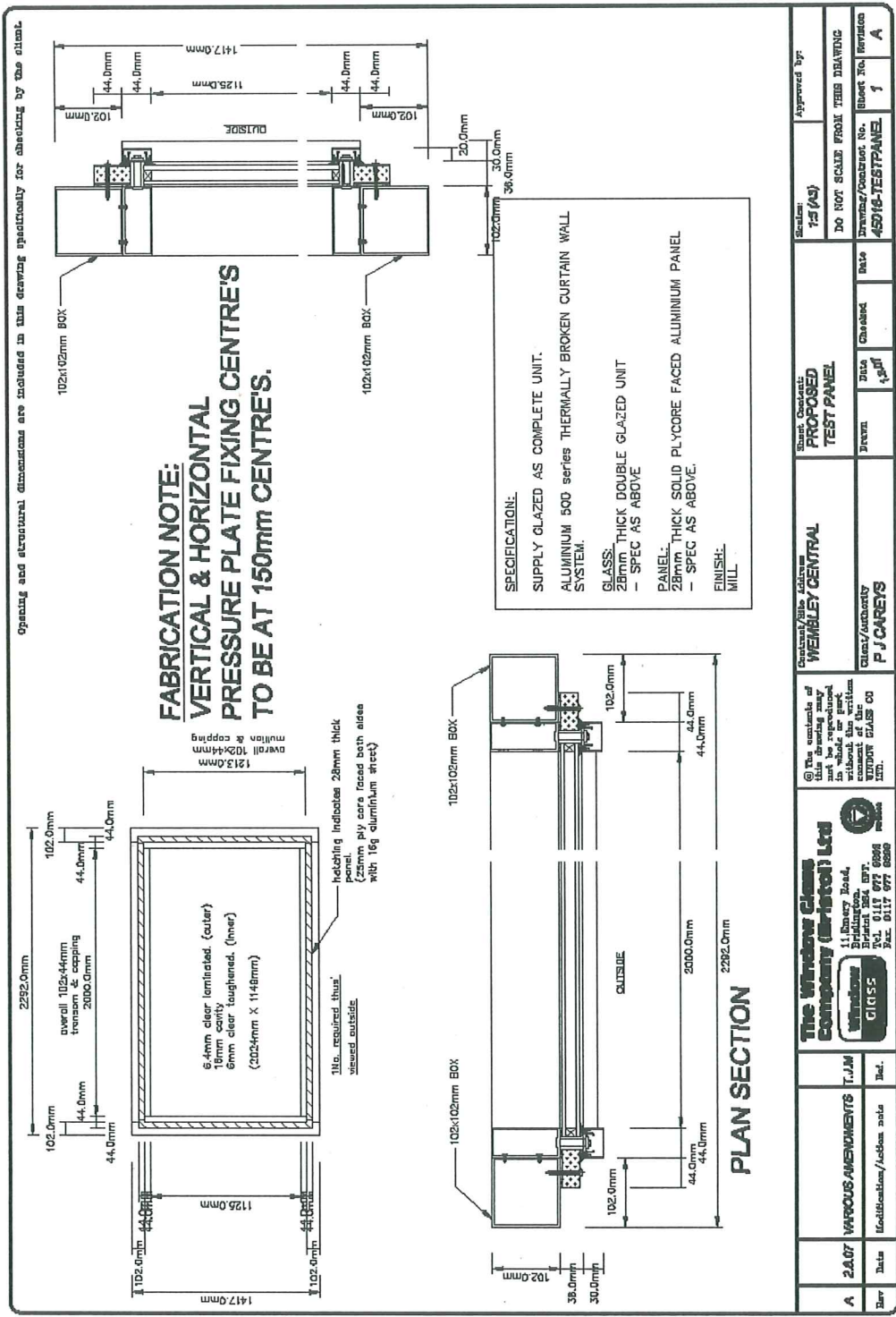

Rev	Date	A	2.0.07	Various Amendments T.J.M	Incl.	Modifications/Action note	<p>The Window Glass Company (Pty) Ltd 11 Emery Road, Springwood, Durban 356, S.A. P.O. Box 1117 677 Fax: 0117 677 8668</p> <p>WINDOW GLASS</p>	<p>© The contents of this drawing are the property of the client and shall not be reproduced in whole or part without the written consent of WINDOW GLASS PTY. LTD.</p>	<p>Client/Company P J CAREYS</p>	<p>Contract/Job Address WEIMBLEY CENTRAL</p>	<p>Drawn J.S.P.</p>	<p>Checked J.S.P.</p>	<p>Scale 1:5 (A3)</p>	<p>Approved by:</p>	<p>Sheet No. Revision 45076-TESTPANEL</p>	<p>Sheet No. Revision 1 A</p>
															<p>DO NOT SCALE FROM THIS DRAWING</p>	<p>Sheet No. Revision 1 A</p>

